Hunter College, CUNY
MUSTH 101—Music Theory Fundamentals
Spring 2022

Name: _____

1. Add rhythms to each of the measures that are missing duration in this example. (Note: not every measure is missing rhythm.)

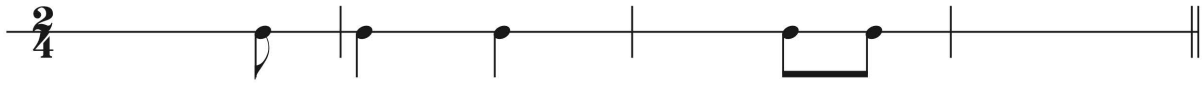

2. Translate the following rhythm into its equivalent using rests.

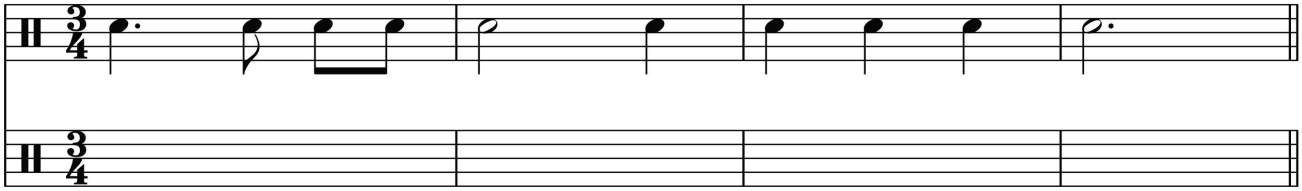

3. Identify the notes on this treble staff by name.

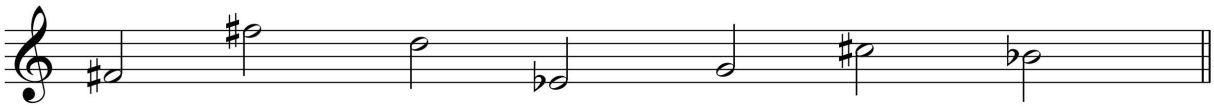

_____ _____ _____ _____ _____ _____ _____

Attendance Ticket Class #7 February 22nd

Hunter College, CUNY
MUSTH 101—Music Theory Fundamentals
Spring 2022

Name: _____

1. Add rhythms to each of the measures that are missing duration in this example. (Note: not every measure is missing rhythm.)

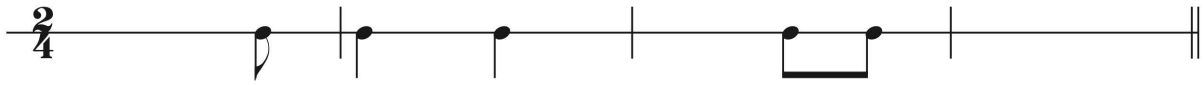

2. Translate the following rhythm into its equivalent using rests.

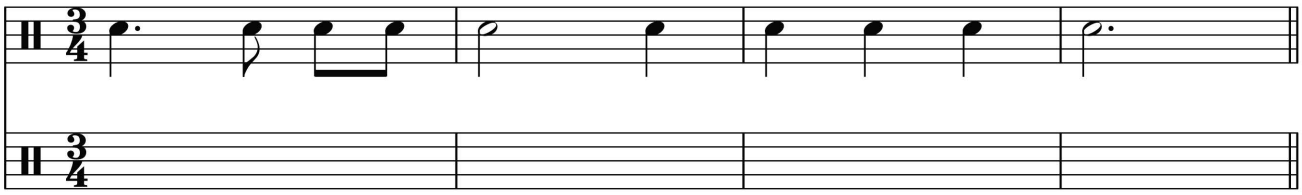

3. Identify the notes on this treble staff by name.

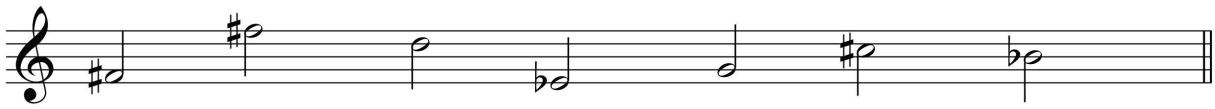

_____ _____ _____ _____ _____ _____ _____

CC BY NC SA