Hunter College, CUNY
MUSTH 101—Music Theory Fundamentals
Spring 2022

Name: _____

1. Draw in five (5) treble clefs and five (5) bass clefs on the blank space in this staff.

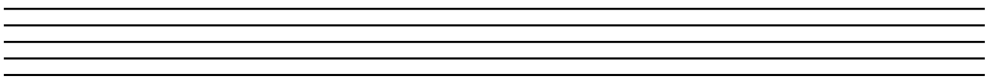

2. Name the notes in this treble staff.

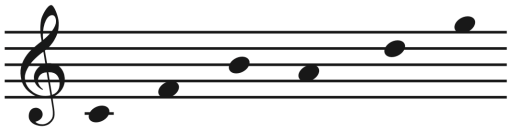

___ ___ ___ ___ ___ ___

3. In open noteheads, write in the notes requested on this bass staff

D E G F a different F

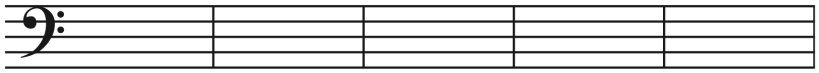

Attendance Ticket Class #3 February 4th

Hunter College, CUNY
MUSTH 101—Music Theory Fundamentals
Spring 2022

Name: _____

1. Draw in five (5) treble clefs and five (5) bass clefs on the blank space in this staff.

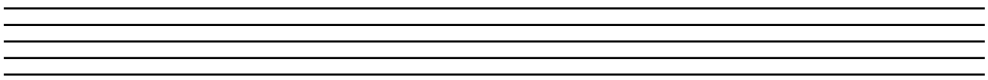

2. Name the notes in this treble staff.

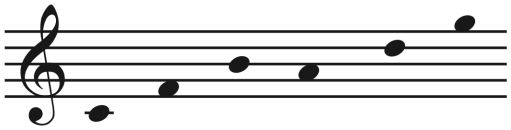

___ ___ ___ ___ ___ ___

3. In open noteheads, write in the notes requested on this bass staff

D E G F a different F

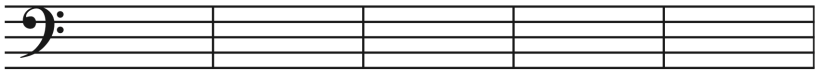

Created by Stephen Gomez